

ELEVATION

RCC ROOF 1/2" PAINT WITH WEATHERING COURSE

BLINDING PLASTER RED OVER WITH CM 1:4

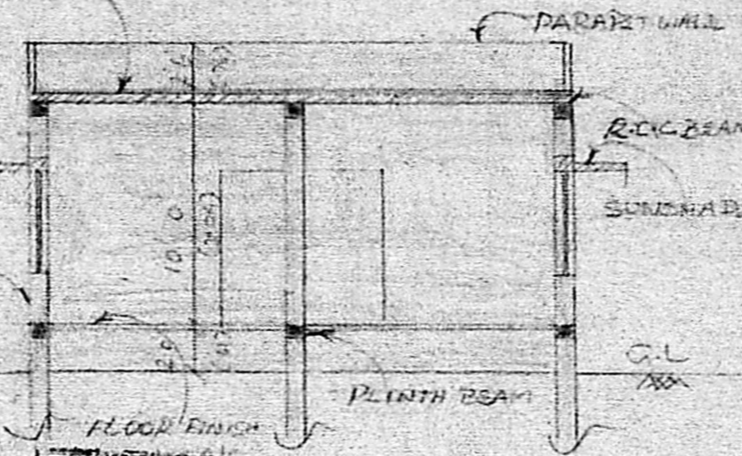

Planning Permit No. A/664/90
APPROVED
 SECTION 10
 SUBJECT TO THE CONDITIONS IN THIS ORDER & BY-LAW
 No. A/25017/89, D.No. 1-06/90
 C. R. Vinnial
 FOR MEMBER SECRETARY
 MADRAS METROPOLITAN
 DEVELOPMENT AUTHORITY
 MADRAS 600 008

o/c

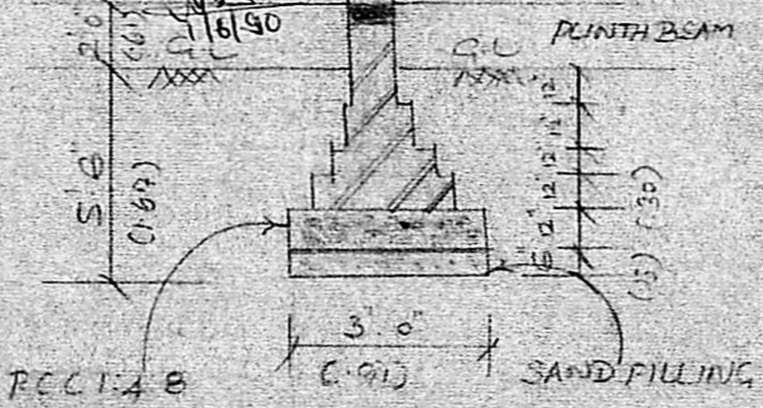

DETAILS OF FOUNDATION

CANGAI AMMAN TEMPLE

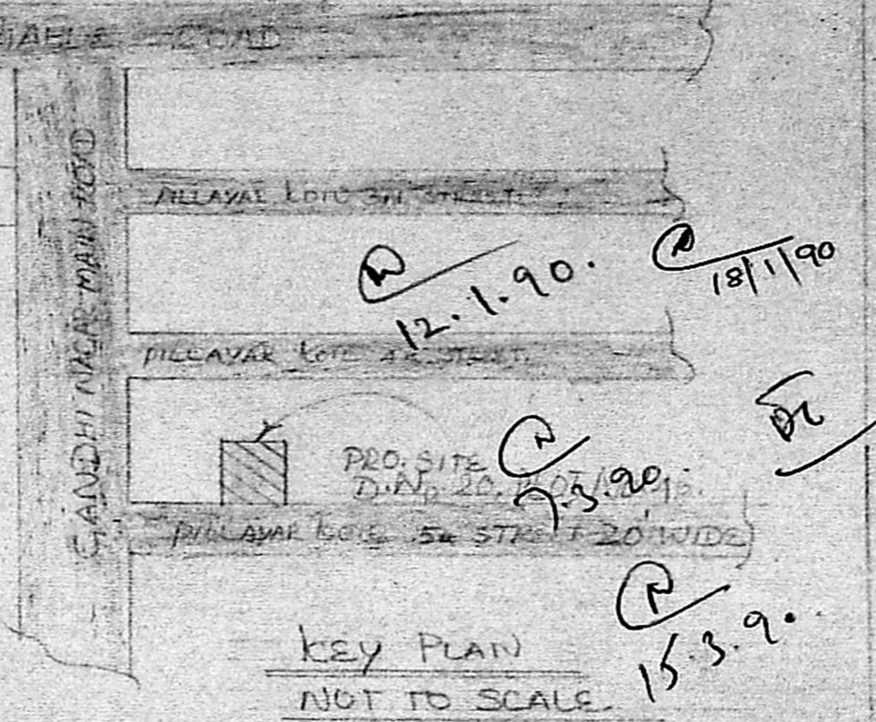

KEY PLAN NOT TO SCALE

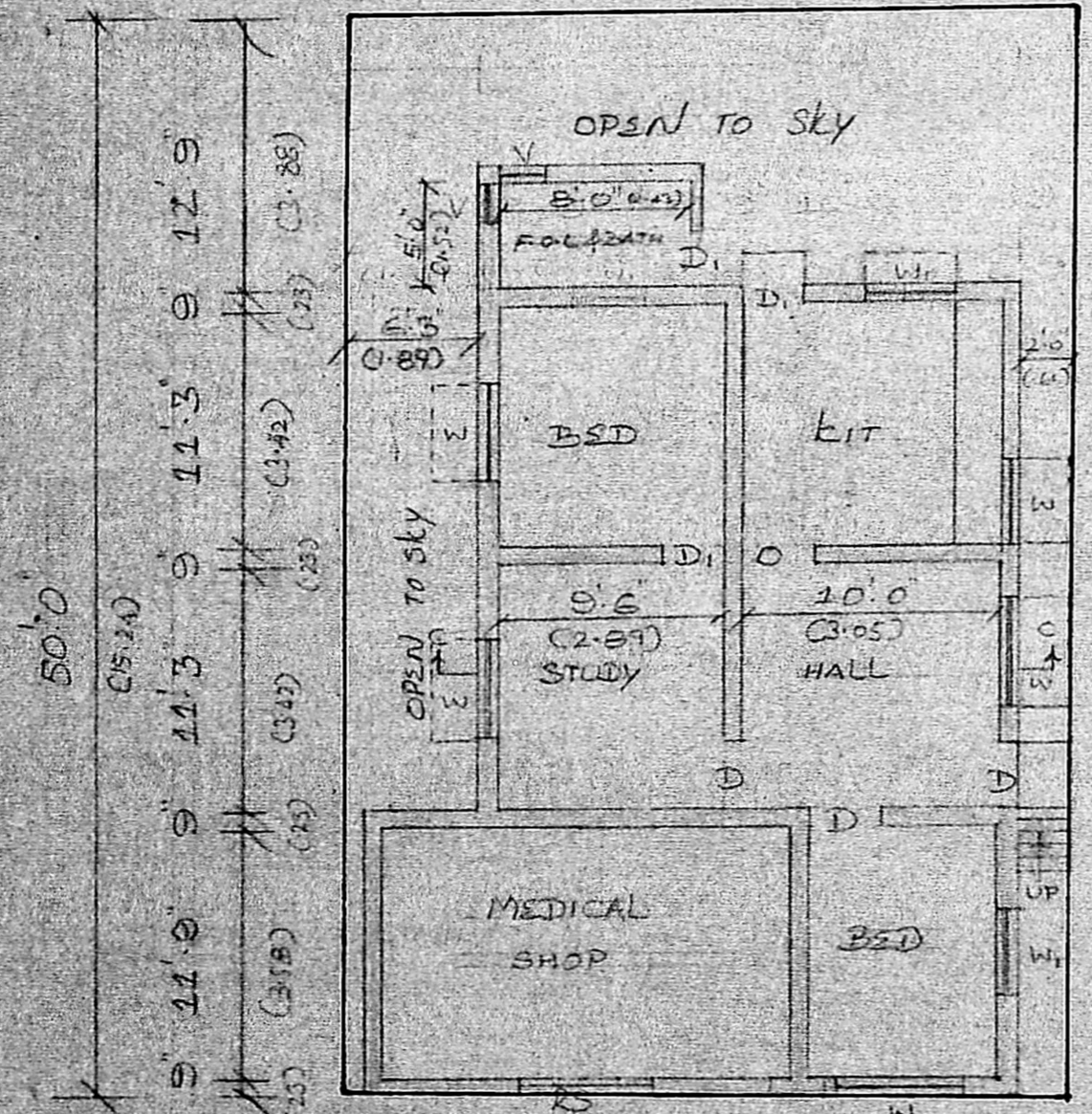

GROUND FLOOR PLAN

JOINSRY DETAILS			REFERENCE
D	DOOR	3'0" x 7'0" 91x213	DECOURED
D		2'8" x 7'0" 84x213	
W	WINDOW	5'0" x 5'0" 152x152	BOUNDARY
W		4'0" x 5'0" 122x152	
V	VENT	2'0" x 2'0" 61x61	ROAD

PLAN SHOWING THE PROPOSED DWELLING HOUSE AT PLOT No. 40, D.No. 20 PILLAIYAR KOIL 5m STREET, ELLADUTHANGAL, MADARAS-97 S.No. 135, T.S.No. 76, BLOCK No. 3, Dn 146

SCALE 1:100 (1"=8')

v. Dharalakshmi

OWNER.

V. Srinivasalu
V. SRINIVASALU, L.C.E.
 Asst. Executive Engineer (Retd)
 Consulting Civil Engineer,
 REGD. No. 270.
CLASS I LICENSED SURVEYOR
 CORPORATION OF MADRAS
 No. 60, Valluvar Road,
 LICENSABATTIMBARKAM, MADRAS-100